

NOTE

All Connecting Seder Shall be 8" or 10" vitrified pipe and shall be constructed on an upward grade of Two Per Cent from the Main Seder to the Property Line.
All Work Embedded on these Plans shall be done to Conformity with Applicable Provisions of Specifications No. 2081.
City B.M. on North Side of West Curb of Valencia South of A.T. & S.F. Railroad EL. 1228.49
All Stations are at Center Line of Seder.

PROFILES

Scale Horiz. 1" = 40'
Vert. 1" = 4'

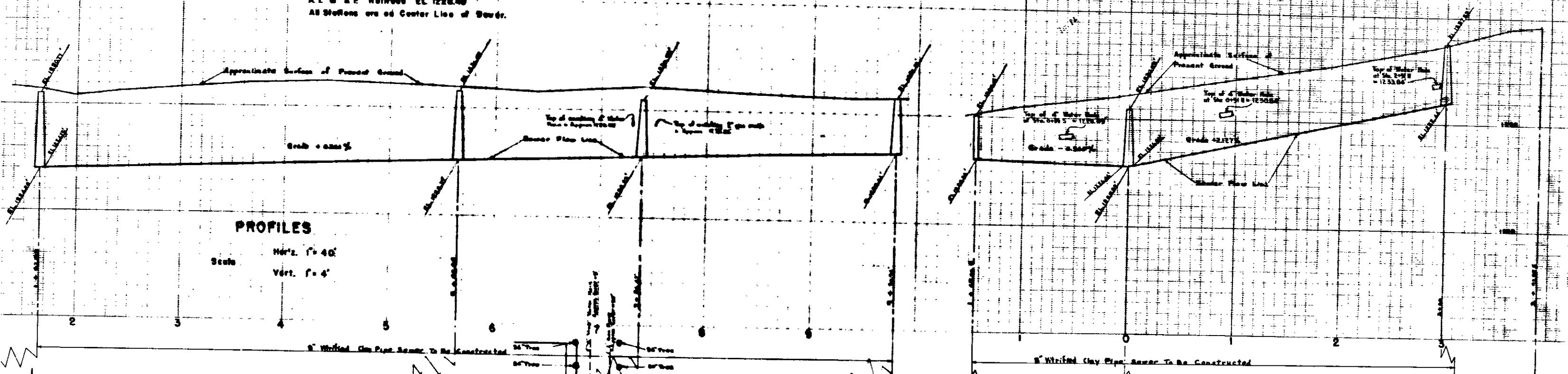

PLANS

Scale 1" = 40'

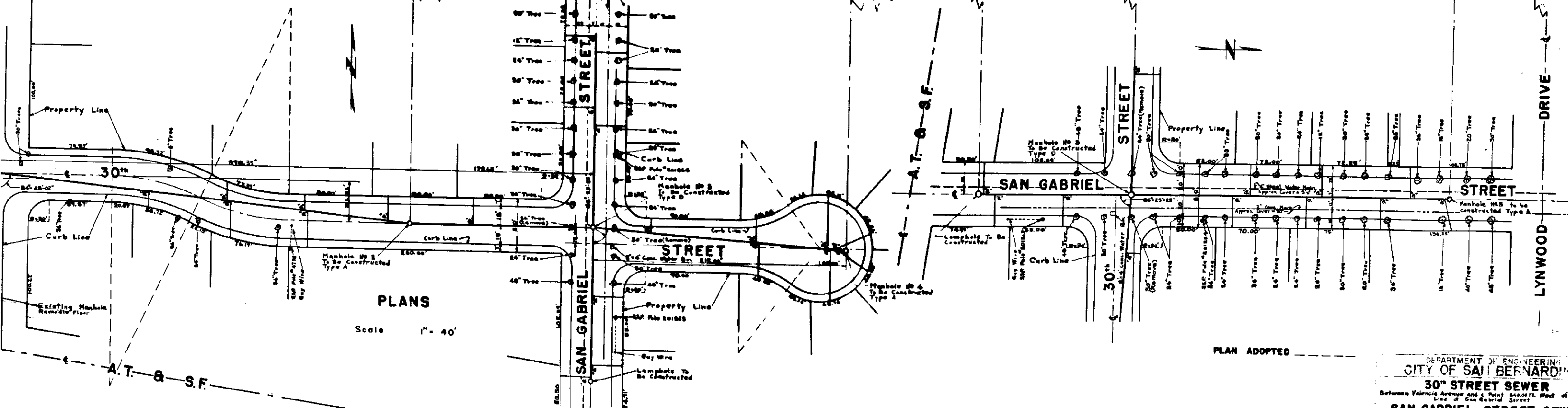

PLAN ADOPTED

DEPARTMENT OF ENGINEERING
CITY OF SAN BERNARDINO
30" STREET SEWER
Between Valencia Avenue and a Part of 3400' West of the Center
Line of San Gabriel Street
SAN GABRIEL STREET SEWER